Richard Wagner
Siegfried Idyll

Horn II

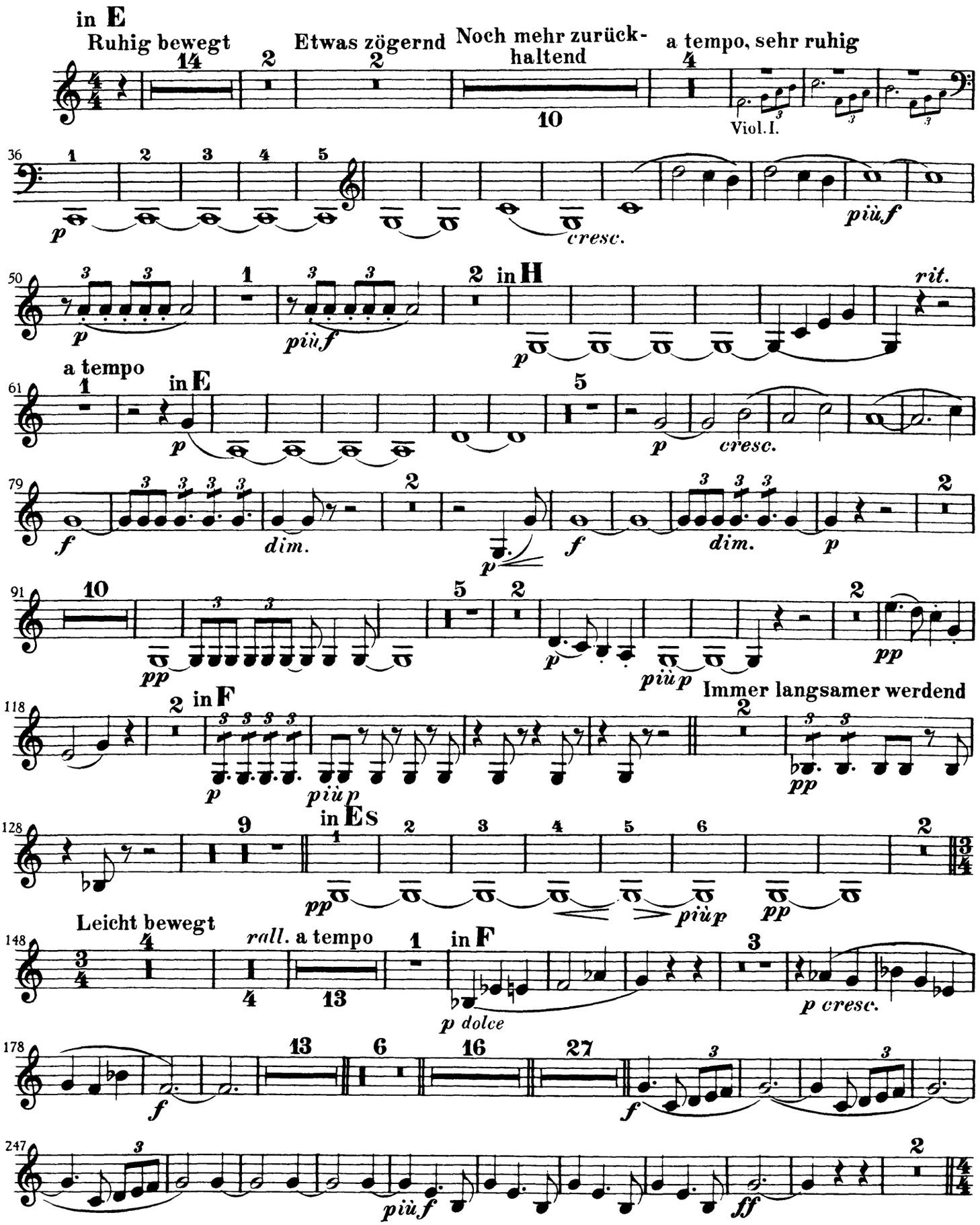

Horn II

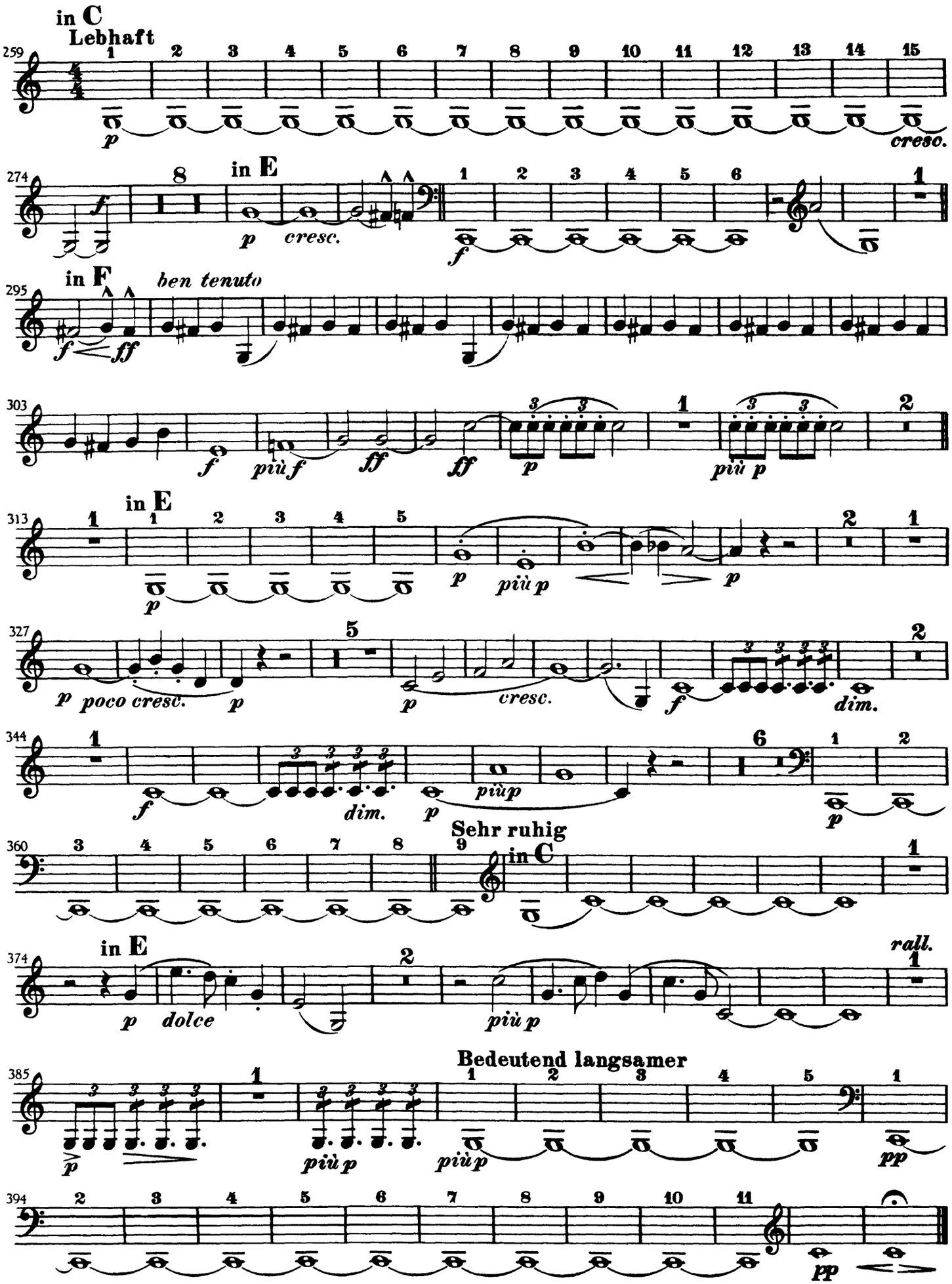
in C
Lebhaft
p
cresc.
in E
p
cresc.
f
in F
ben tenuto
f
ff
f
più f
ff
ff
p
più p
in E
p
più p
p
p
poco cresc.
p
p
cresc.
f
dim.
f
dim.
p
più p
p
Sehr ruhig
in C
in E
p
dolce
più p
rall.
p
più p
più p
pp
pp